

PROPOSED CONSTRUCTION OF BUILDING IN S.No 611 OF THIRUMULLAIVOIL VILLAGE, AVADI MUNICIPAL TOWNSHIP.

OWNER: SRI S. RAJENDRAN.

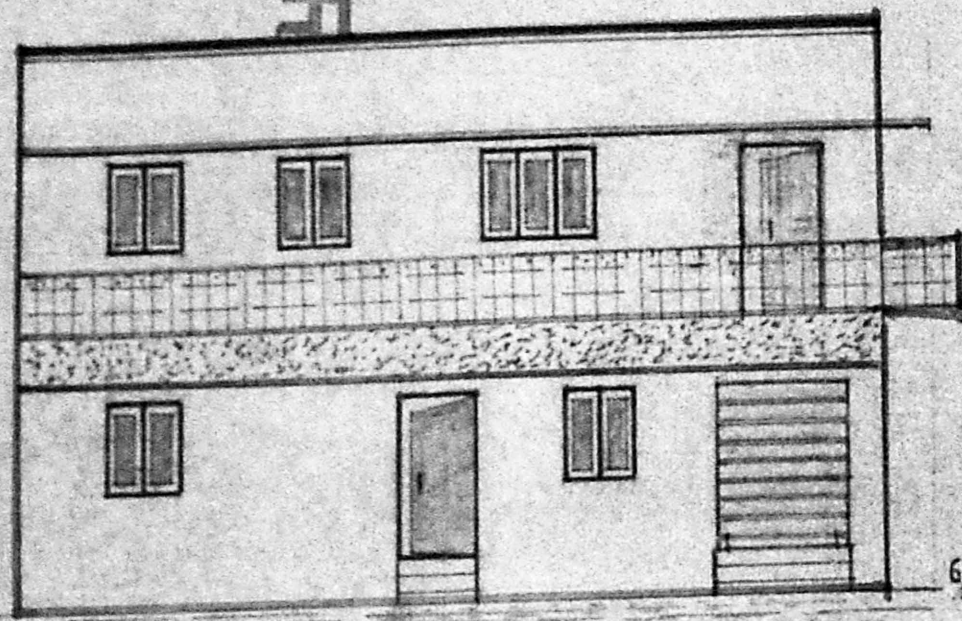

FRONT ELEVATION

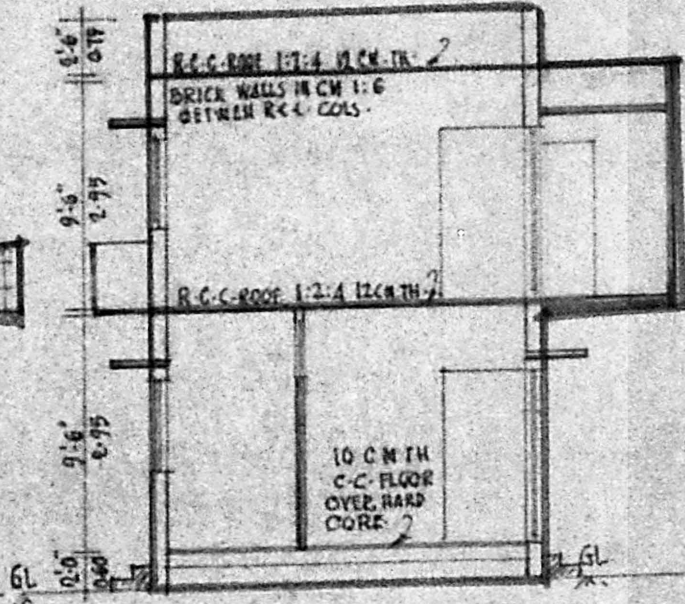

CROSS SECTION AA

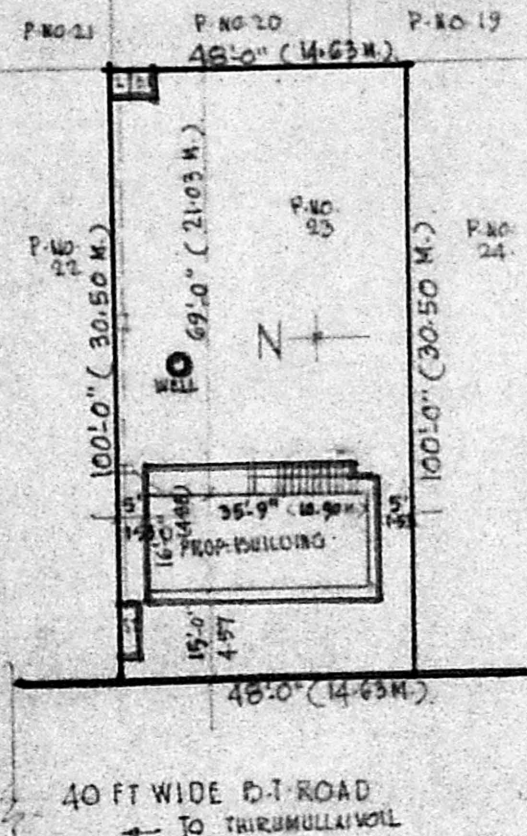

SITE PLAN 1" = 400'

HOUSING BOARD BUILDINGS

HOUSING BOARD BUILDINGS

BRINDAVAN FLATS

LEGEND:-

- DENOTES STREET LIGHTS
- " EXISTING BUILDINGS
- " EXISTING ROADS

SPECIFICATION OF WORKS:

Foundation, basement & superstructure:- All as detailed in cross section  
Joinery details:-

- doors 'D' 3'-6" x 7'-0" (1.05 x 2.13 M.)
- " 'D1' 2'-0" x 7'-0" (0.90 x 2.13 M.)
- " 'D2' 2'-6" x 6'-0" (0.75 x 1.83 M.)
- Rolling Shutter 6' x 7'-0" (1.83 x 2.13 M.)
- windows 'W' 3'-0" x 4'-0" (0.90 x 1.22 M.)
- " 'W1' 5'-0" x 4'-0" (1.53 x 1.22 M.)

Sanitary Conveniences:-

Flush-out latrine/bath room/septic tank as in plan.  
Well 1-22 m dia 8 m deep in R.C.C. rings.  
waste water for gardening  
Smoke out let by A.C. vents/exhaust fan

Finishing:- Plastering on walls/ceiling in 2-m 1:4, 12mm th,  
white/colour wash 3 coats, painting to joinery  
3 coats, weathering course on roof as per mass  
mosquito proof to be provided for joineries.

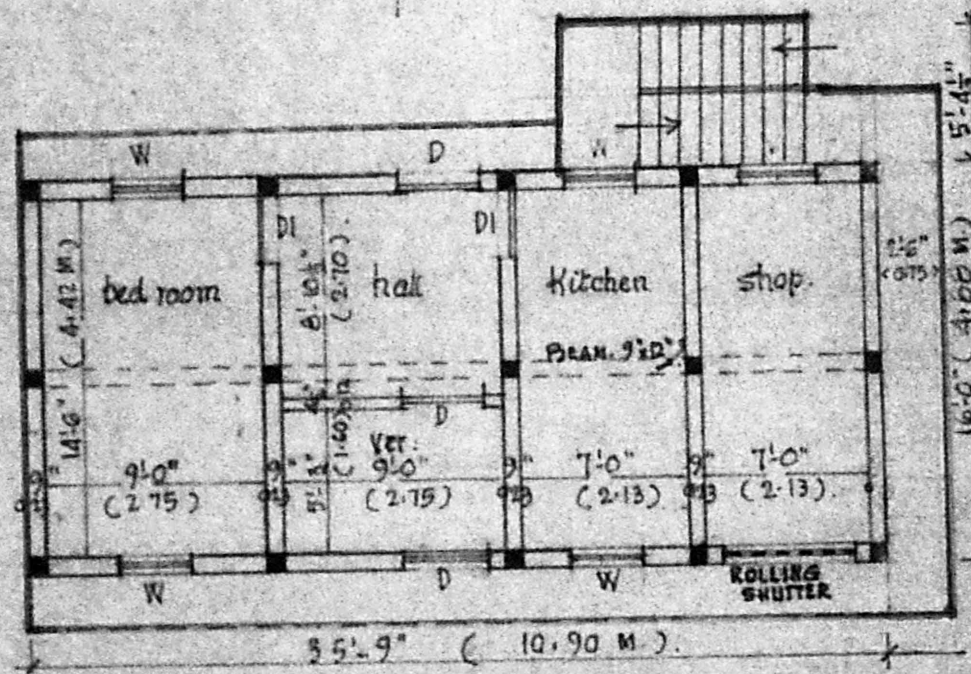

GROUND FLOOR PLAN

SCALE 1:100  
1" = 8'-0"

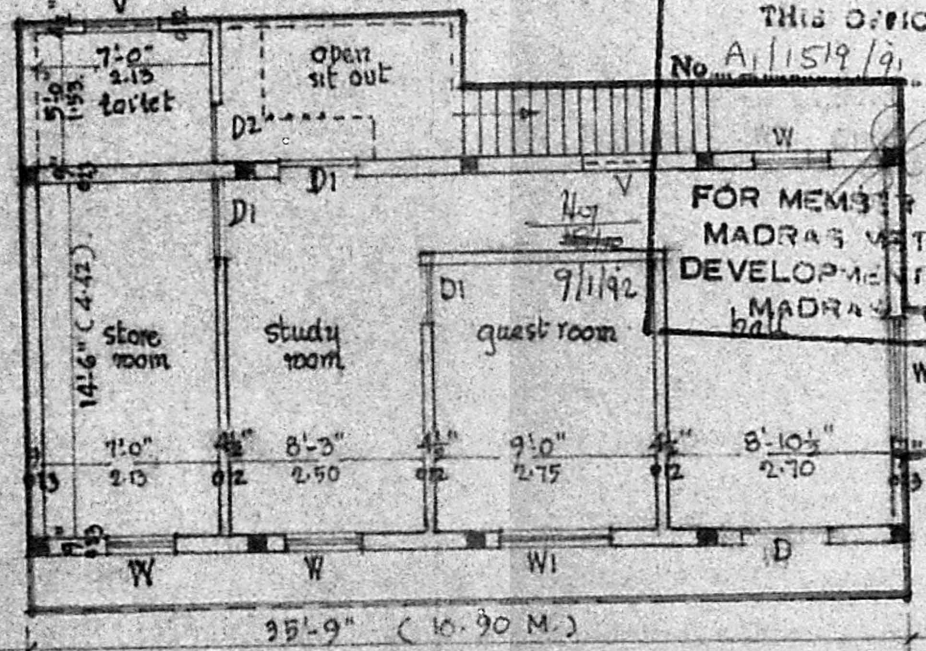

FIRST FLOOR PLAN

APPROVED  
SUBJECT TO THE CONDITIONS IN THIS OFFICE STAMP.  
FOR MEMBER SECRETARY  
MADRAS METROPOLITAN  
DEVELOPMENT AUTHORITY  
MADRAS-600 008

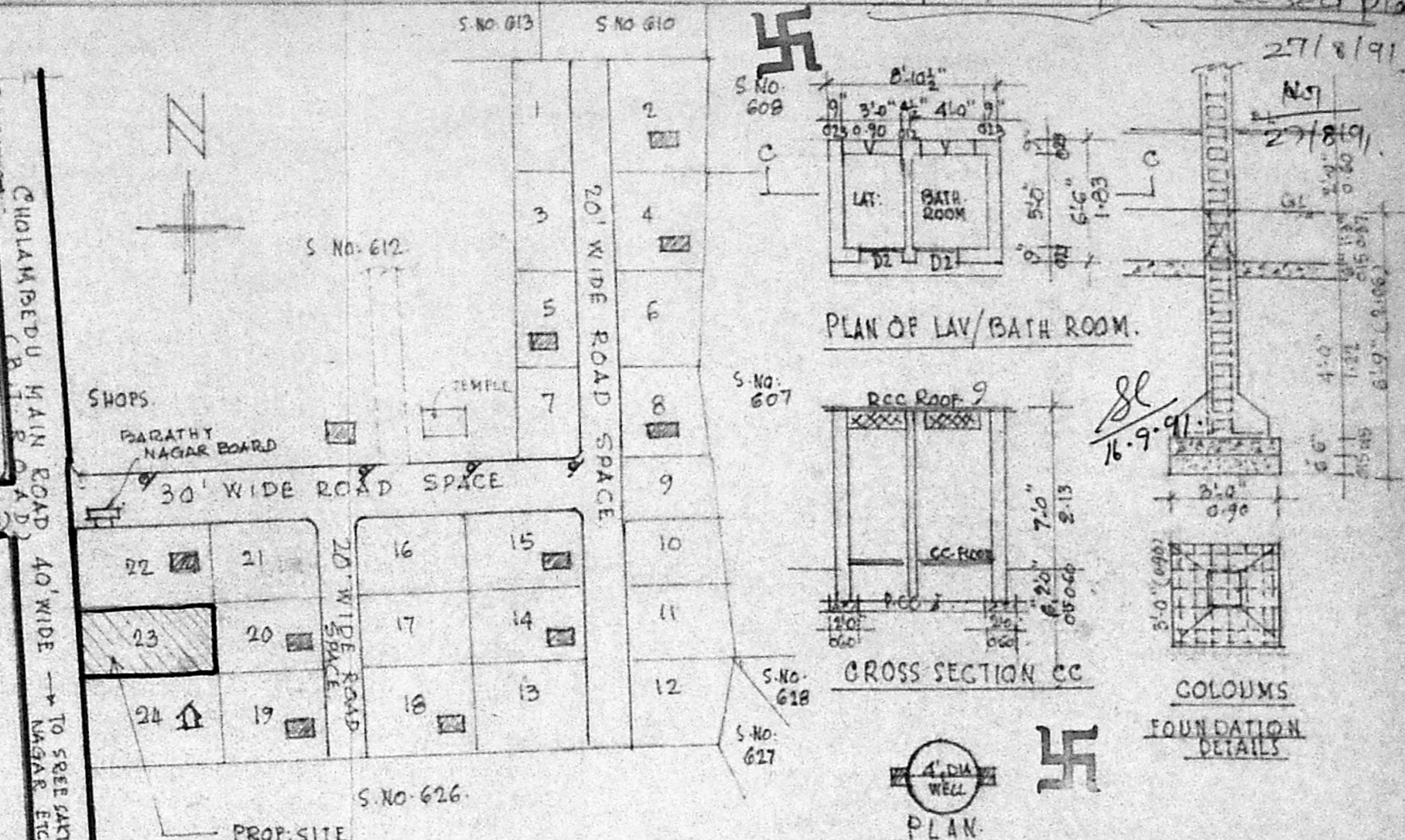

KEY PLAN

PLAN OF LAV/BATH ROOM.

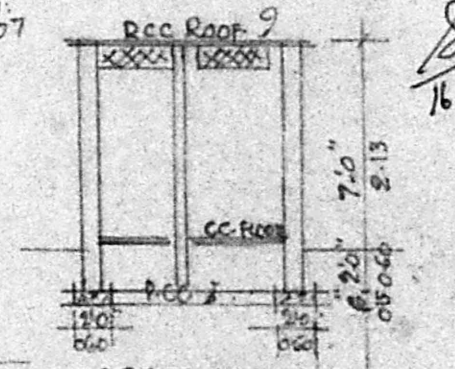

CROSS SECTION CC

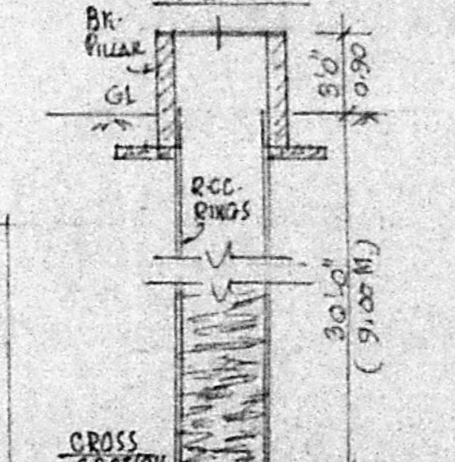

CROSS SECTION BB

PLAN OF S.TANK

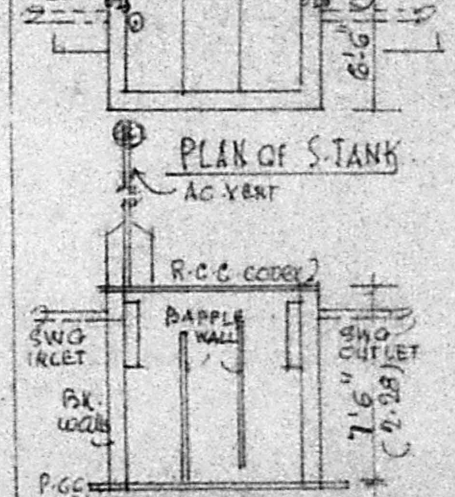

area details

Plinth area of Building	572.577
" " FF	623 "
Lav/Bath	58 "
	1253 "
	or 116.40 sq ft
Site area	4800 "
	or 445.92 "
F.S.I 0.26 Coverage	13%

- LEGEND:-
- Proposed construction shown in
  - Existing roads " " " "
  - Area of boundary " " " "

S. Rajendran  
OWNER

P. GOPALAKRISHNAN,  
LICENSED SURVEYOR AVADI TOWNSHIP  
(L. No. 68/0/80 FI Dt. 30-1-87)  
NO 2 MUTHUKUMARAN STREET  
KAMARAJNAGAR, MADRAS-60